Seigneur Prends Pitié de ton Peuple
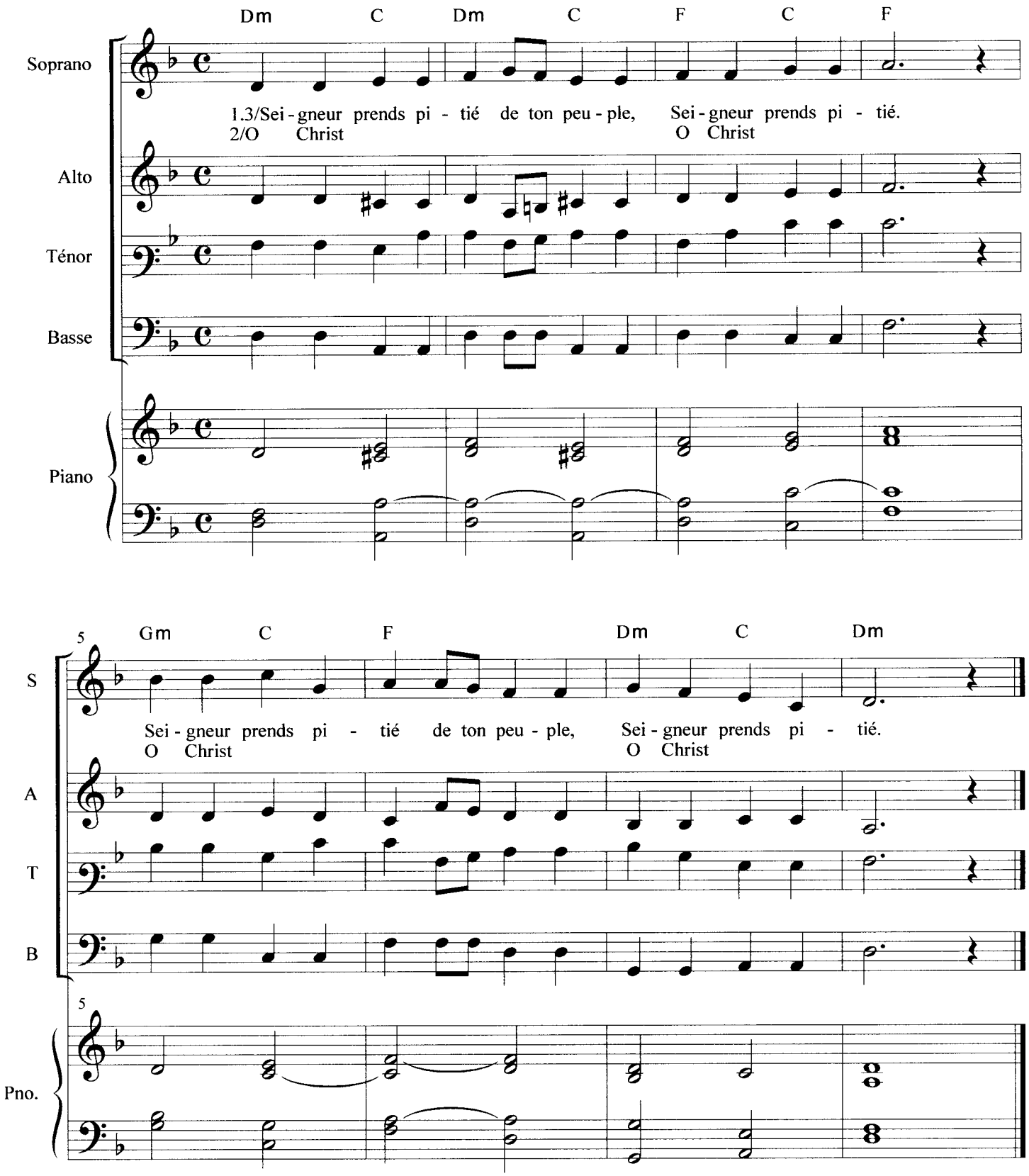
Nicole Berthet/Jacques Berthier